

Curve No.	Radius (R)	Length (L)	Chord (C)	Delta (Δ)	Stationing
C1	100.00'	10.47'	10.47'	58.75°	100+00.00
C2	100.00'	10.47'	10.47'	58.75°	110+47.00
C3	100.00'	10.47'	10.47'	58.75°	120+94.00
C4	100.00'	10.47'	10.47'	58.75°	131+41.00
C5	100.00'	10.47'	10.47'	58.75°	141+88.00
C6	100.00'	10.47'	10.47'	58.75°	152+35.00
C7	100.00'	10.47'	10.47'	58.75°	162+82.00
C8	100.00'	10.47'	10.47'	58.75°	173+29.00

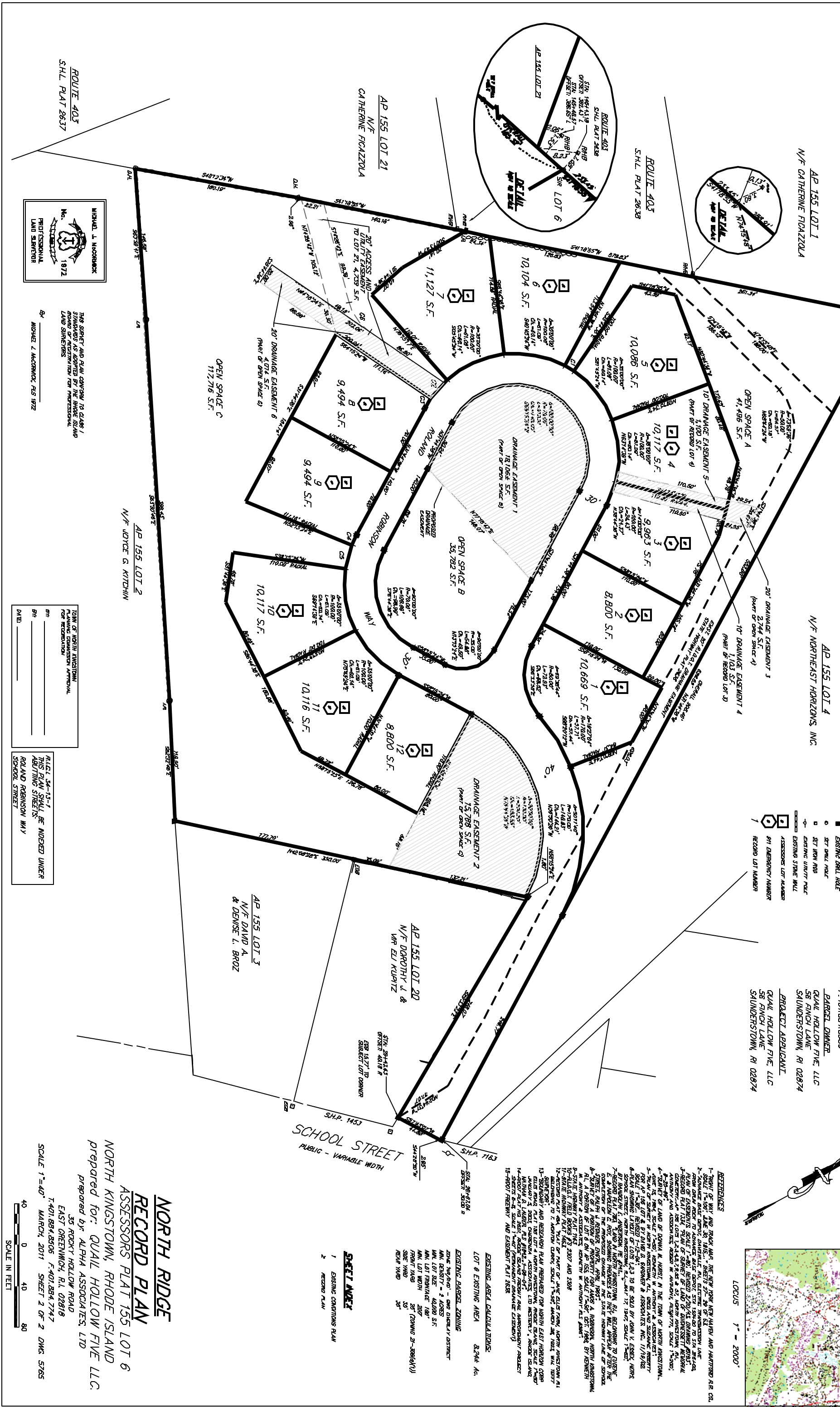

- LEGEND**
- EXISTING DRAINAGE/CONCRETE ROAD
  - ▣ PROPOSED GRAVITY ROAD
  - EXISTING ROW PINE
  - EXISTING ROAD
  - ▨ GRAVE MEMORIAL BOUND
  - EXISTING DRILL HOLE
  - SET IRON ROD
  - SET DRILL HOLE
  - EXISTING UTILITY POLE
  - ▬ EXISTING STAKE WALL
  - ASSESSORS LOT NUMBER
  - 911 EMERGENCY NUMBER
  - RECORD LOT NUMBER

**PROJECT SUBMITTOR:**  
MICHAEL J. MCCORMACK  
ALPHA ASSOCIATES, LTD  
35 ROCKY HOLLOW ROAD  
EAST GREENWICH, RI 02818  
P. 401.884.8506

**BARCEL DINNER:**  
QUAIL HOLLOW FIVE, LLC  
56 FINCH LAKE  
SPANDERSTOWN, RI 02874

**PROJECT APPLICANT:**  
QUAIL HOLLOW FIVE, LLC  
56 FINCH LAKE  
SPANDERSTOWN, RI 02874

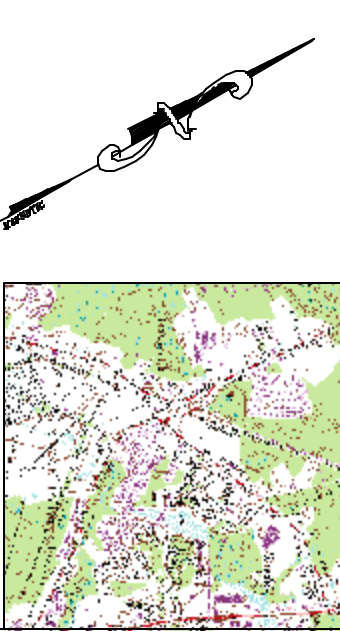

**REFERENCES**

- 1- TOWN OF WAY AND TRUCK MAP, THE NEW YORK NEW HAVEN AND HARTFORD RR CO., SHEET 100, DATED 1815, SHEETS 27-28 OF EAST GREENWICH.
- 2- RECORD PLAT 155 LOT 6, SHEETS 27-28 OF EAST GREENWICH.
- 3- RECORD PLAT 155 LOT 6, SHEETS 27-28 OF EAST GREENWICH.
- 4- RECORD PLAT 155 LOT 6, SHEETS 27-28 OF EAST GREENWICH.
- 5- RECORD PLAT 155 LOT 6, SHEETS 27-28 OF EAST GREENWICH.
- 6- RECORD PLAT 155 LOT 6, SHEETS 27-28 OF EAST GREENWICH.
- 7- RECORD PLAT 155 LOT 6, SHEETS 27-28 OF EAST GREENWICH.
- 8- RECORD PLAT 155 LOT 6, SHEETS 27-28 OF EAST GREENWICH.
- 9- RECORD PLAT 155 LOT 6, SHEETS 27-28 OF EAST GREENWICH.
- 10- RECORD PLAT 155 LOT 6, SHEETS 27-28 OF EAST GREENWICH.
- 11- RECORD PLAT 155 LOT 6, SHEETS 27-28 OF EAST GREENWICH.
- 12- RECORD PLAT 155 LOT 6, SHEETS 27-28 OF EAST GREENWICH.
- 13- RECORD PLAT 155 LOT 6, SHEETS 27-28 OF EAST GREENWICH.
- 14- RECORD PLAT 155 LOT 6, SHEETS 27-28 OF EAST GREENWICH.
- 15- RECORD PLAT 155 LOT 6, SHEETS 27-28 OF EAST GREENWICH.

**EXISTING AREA CALCULATIONS:**  
LOT 8 EXISTING AREA 8,244 AC.  
EXISTING BARCEL ZONING  
ZONE 100-0-0 - ONE DWELLING DISTRICT  
MIN. LOT AREA = 4,000 S.F.  
MIN. LOT FRONTAGE = 200'  
MIN. LOT WIDTH = 200'  
FRONT YARD SET (FRONT 20'-200(4)/1)  
SIDE YARD SET 30'  
REAR YARD SET 30'

**DETAILED**  
1 EXISTING CONDITIONS PLAN  
2 RECORD PLAN

**NORTH RIDGE**  
**RECORD PLAN**  
ASSESSORS PLAT 155 LOT 6  
NORTH KINGSTOWN, RHODE ISLAND  
prepared for: QUAIL HOLLOW FIVE LLC,  
35 ROCKY HOLLOW ROAD  
EAST GREENWICH, RI 02818  
T. 401.884.8506 F. 401.884.7747  
SCALE 1"=40'  
MARCH, 2011 SHEET 2 OF 2 DWG. 5765

ROUTE 403  
SHL PLAT 2837

AP 155 LOT 21  
N/F CATHERINE FIGAZZOLA

AP 155 LOT 4  
N/F NORTHEAST HORIZONS, INC.

AP 155 LOT 3  
N/F DAVID A & DENISE L. BROZ

AP 155 LOT 20  
N/F DOROTHY A & WIL ELI KUNITZ

MICHAEL J. MCCORMACK  
PROFESSIONAL  
LAND SURVEYOR  
No. 1872

THIS SURVEY AND PLAN DRAWING TO CLASS 1 STANDARD AS ADOPTED BY THE RHODE ISLAND LAND SURVEYORS FOR PROFESSIONAL LAND SURVEYORS

BY MICHAEL J. MCCORMACK, PLS 1872

TOWN OF NORTH KINGSTOWN  
PLANNING COMMISSION APPROVAL  
FOR REVISIONS

DATE \_\_\_\_\_

THIS PLAN SHALL BE INDEXED UNDER  
ROLLAND ROBINSON WAY  
SCHOOL STREET